C sight

GRIMAUD - DOMAINE DE BEAUVALLON

Live your life in light and luxury.
A unique villa located in the "Golfe de Saint-Tropez"

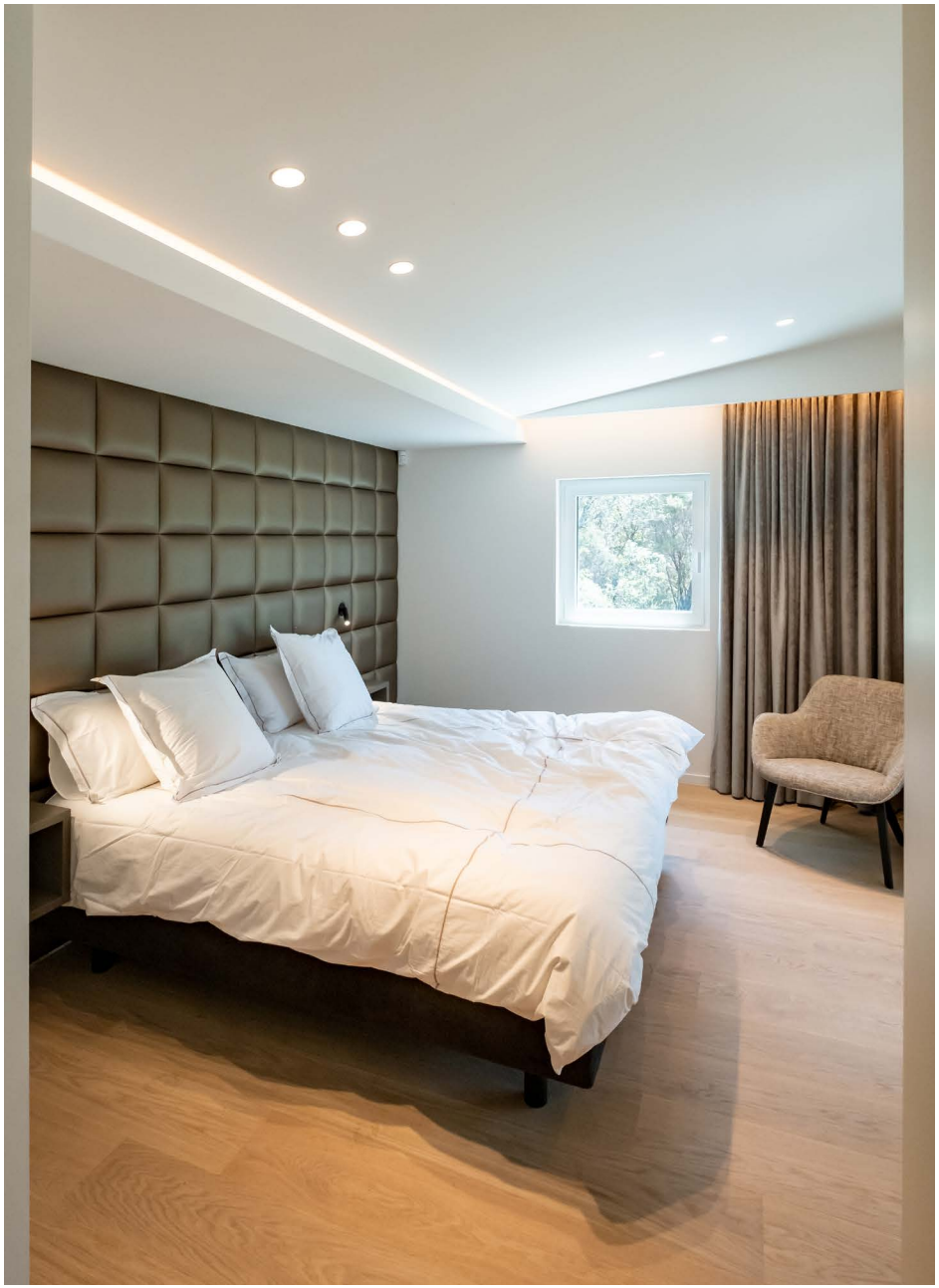

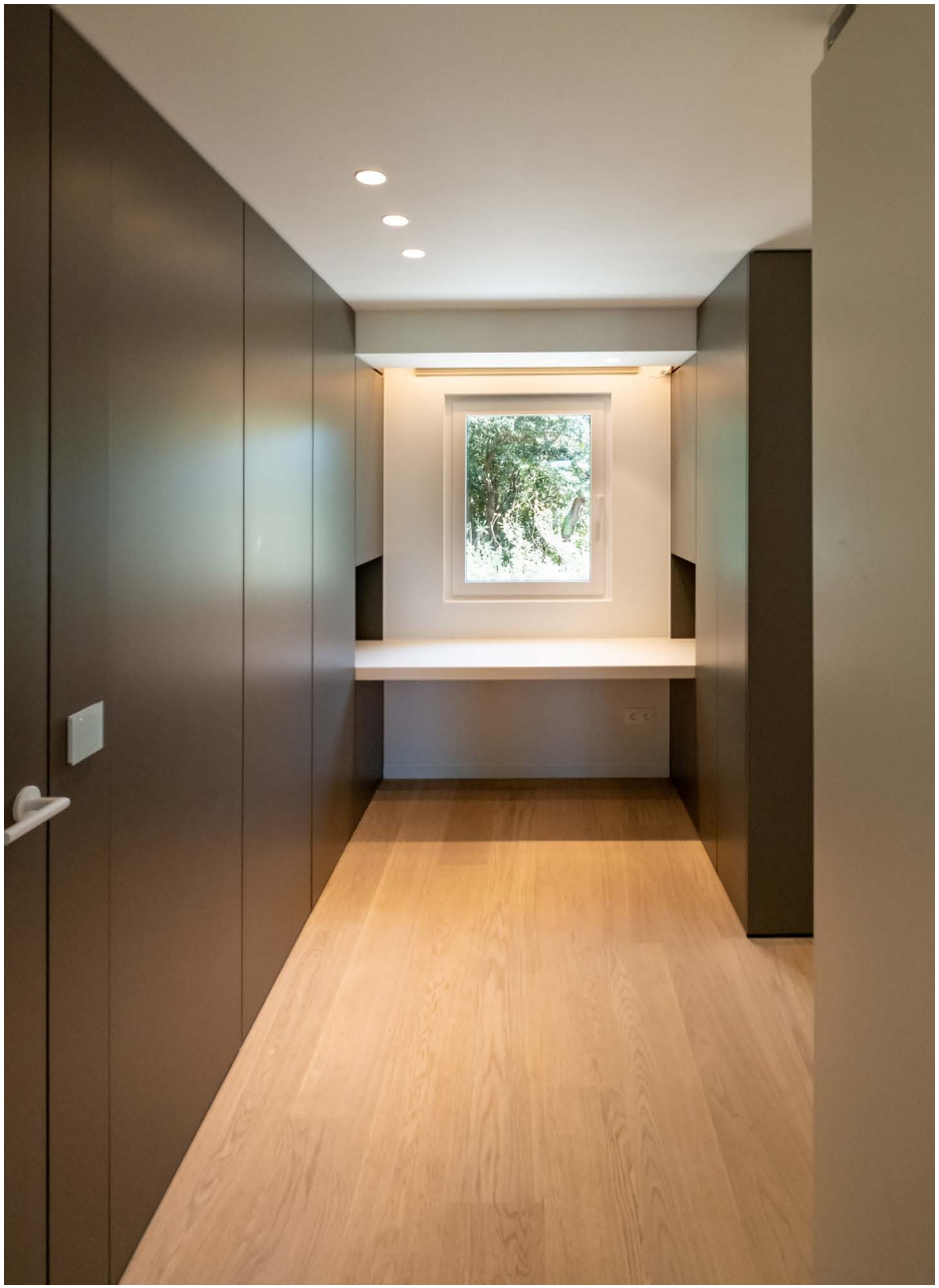

Modern architecture
High comfort

A magnificent high-end villa with every architectural detail imaginable.

DATASHEET C.SIGHT GRIMAUD

Client, project developer

C sight sarl
Mijnwerkerslaan 35 - 3550 Heusden-Zolder - Belgium
Contact Mr Dirk Ceyssens dirk@groupceyssens.com
CEO

DATA

Plot : 4685 m²
Total brut surfaces : groundlevel 280 m² / first floor 120 m²
Terasses : groundlevel 230 m² / first floor 18 m²

Villa for 10 people
5 bedrooms - 4 bathrooms - 2 extra toilets
Entrance
Seating erea - diner place - kitchen - TV room
Side kitchen - laundry room
Basement 4 x 4 m²

Heated mirror pool 20 x 5 m
Tenniscourt
Poolhouse
Jacuzzi, outside shower, BBQ, fireplace (gas)
Plot is completely level with fully finished garden
Carports for 3 cars
1 garage

Fully renovated with quality materials.
Fully equipped with quality furniture and all the items needed to start using the house.